Concert

Here For You

Dean Taba

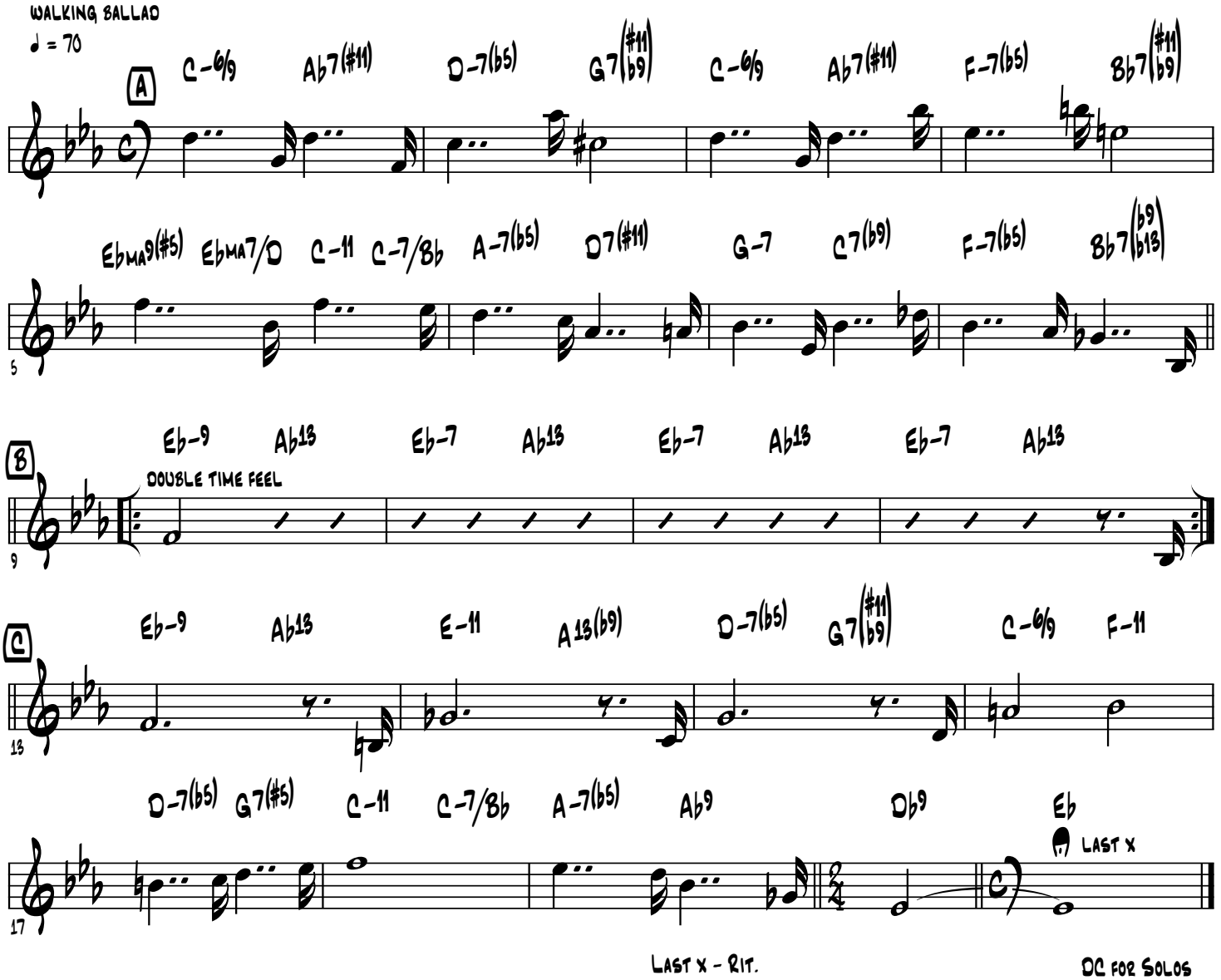

DC for Solos